SAINT THOMAS MORE CATHOLIC PARISH

51 MARKETPLACE IRVINE, CA 92602 · 949-551-8601 · WWW.STMIRVINE.ORG

Rendering of our new church

Welcoming all, we, the Spirit-filled parish of St. Thomas More, value our Roman Catholic faith by celebrating the sacraments, breaking open the Scriptures, and joyfully offering ourselves in service to others. Under the inspiration of our patron saint, we seek to build a caring community that embraces the values he modeled of friendship, integrity and courageous love of God.

Pastor	**Rev. John E. Janze**
Parochial Vicar	Rev. Kiet Ta
Parochial Vicar Emeritus	Rev. William Krekelberg
Weekend Assistants	Rev. Joseph Horn, O Praem
	Rev. Joseph Justice
Deacons	Deacon Tony & Mrs. Mary Patronite
	Deacon Stan & Mrs. Fran Necikowski
	Deacon Tin & Mrs. UyenLan Nguyen
	Deacon Leonard & Mrs. Nancy Sun
	Deacon John & Mrs. Michelle Selig

Mass Schedule

Daily: 8:00am

Saturday Vigil Masses:
4:00pm: Bi-lingual Vietnamese/English
5:30pm: English

Sunday Masses (English):
8:00am, 9:30am, 11:15am, 5:00pm

2:15pm: Bi-lingual Spanish/English
12:45pm: Chinese (1st & 4th Sundays)
12:45pm: Tridentine (2nd Sunday)

Morning Prayer
7:30-7:50am: Wednesday and Friday Mornings

Reconciliation:
3:00-4:00pm Every Saturday (or by appointment)

Adoration: Fridays 6:30-7:30pm

24 Hour Adoration:
22nd every Month: 8:30am-8am on the 23rd

Office Information:

Office:	949-551-8601
After hours emergency:	949-228-2127
Fax:	949-551-5879
Religious Education:	949-551-8029
Youth Ministry:	949-551-8602

Office Hours:

Monday - Wednesday:	8:30am-5:00pm
Thursday and Friday:	8:30am-4:30pm
Saturday:	9:00am-2:00pm

Baptisms: Call the Church office to schedule an appointment; please allow five weeks advance notice. Baptisms are held on the third and fifth Sundays of each month (if applicable), immediately following the 11:15 AM Mass.

Marriages: In accordance with Diocesan Policy, engaged couples are to begin their marriage preparation program at least six months before their date of marriage.

Please note: For Baptisms or Weddings, you must be a practicing Catholic and a member of the parish. To be a Godparent, you must be a practicing and Confirmed Catholic and if married, married in the church.

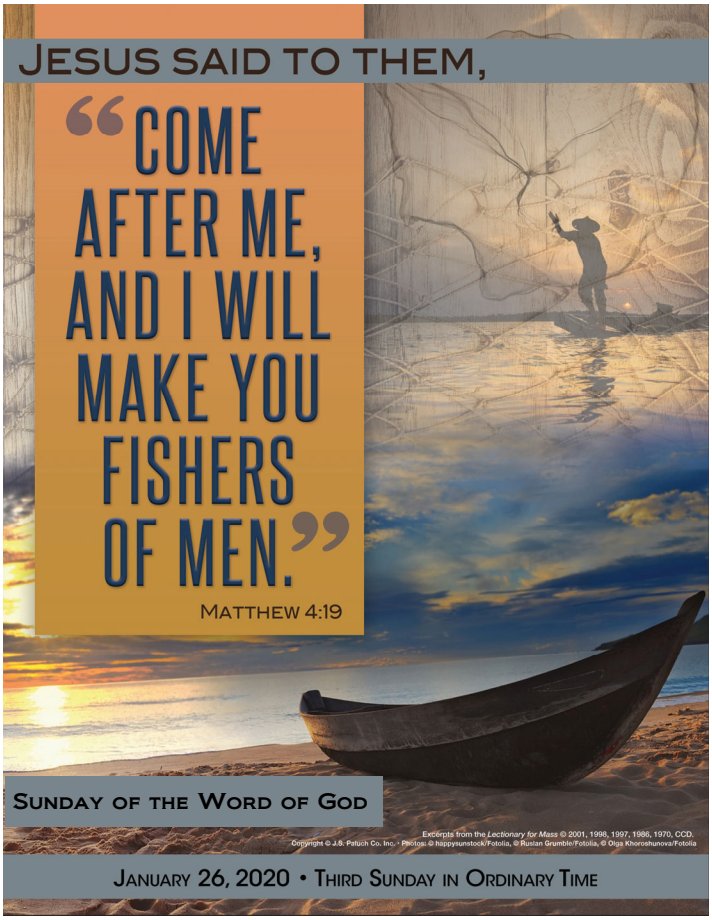

TODAY'S READINGS

First Reading — God has restored the land, and brought great joy to the people (Isaiah 8:23 — 9:3).
Psalm — The Lord is my light and my salvation (Psalm 27).
Second Reading — Paul exhorts the believers at Corinth: As there is one Christ, so too must there be no divisions among you (1 Corinthians 1:10-13, 17).
Gospel — After calling his first disciples, Jesus goes throughout Galilee (Matthew 4:12-23 [12-17]).

The English translation of the Psalm Responses from Lectionary for Mass © 1969, 1981, 1997, International Commission on English in the Liturgy Corporation. All rights reserved.

READINGS FOR THE WEEK

Monday: 2 Sm 5:1-7, 10; Ps 89:20-22, 25-26; Mk 3:22-30
Tuesday: 2 Sm 6:12b-15, 17-19; Ps 24:7-10; Mk 3:31-35
Wednesday: 2 Sm 7:4-17; Ps 89:4-5, 27-30; Mk 4:1-20
Thursday: 2 Sm 7:18-19, 24-29; Ps 132:1-5, 11-14; Mk 4:21-25
Friday: 2 Sm 11:1-4a, 5-10a, 13-17; Ps 51:3-7, 10-11; Mk 4:26-34
Saturday: 2 Sm 12:1-7a, 10-17; Ps 51:12-17; Mk 4:35-41
Sunday: Mal 3:1-4; Ps 24:7-10; Heb 2:14-18; Lk 2:22-40 [22-32]

THIS WEEK AT ST. THOMAS MORE
1/27/20—2/2/20

Monday	10:00am	Spanish Bible Study
1/27	6:30pm	2nd Yr. 1st Communion Parent Mtg
	7:00pm	AFF Bible Study
	7:00pm	Finance Council Meeting
	7:00pm	Legion of Mary
	7:00pm	Spanish Bible Study
	7:15pm	RCIA
Tuesday	9:15am	AFF Bible Study
1/28	1:30pm	SVDP Food Pantry
	3:30-6:30pm	REP
	3:00pm-7:00pm	On-site fingerprinting
	7:00pm	K of C Officers Meeting
Wednesday	2:00pm-7:30pm	REP
1/29	7:00pm	Confirmation 2 Class
	Not meeting this week	Fr. Justice Reflections
Thursday	9:00am	AFF Bible Book Study
1/30	9:00am	Library Open
	3:30-6:30pm	REP
	6:30pm	SVDP Board Meeting
	7:00pm	CRHP Men's Meeting
	7:00pm	CRHP Women's Meeting
Friday	6:30pm	Adoration
1/31	6:30pm	VM Core Group Meeting
Saturday	9:00am	Ministry Leader Meeting
2/1	9:00am	Deacon's Bible Study
	11:00am	RCIA
	1:00pm	Core Group Meeting
	1:00pm	VM Faith Enrichment
	2:00pm	REP for Special Needs
	3:00pm	Reconciliation
	4:00pm	**Vietnamese Mass**
	5:00pm	VM Faith Enrichment
	5:30pm	**Vigil Mass**
Sunday	**8,9:30, 11:15am**	**Masses**
2/2	9:00am	Library Open
	12:45pm	**Chinese Mass**
	2:15pm	**Spanish Mass**
	2:30pm	CM RCIA
	5:00pm	**Mass**
	6:00pm	YM Super Bowling @Irvine Lanes
	All Masses	Blessed Candles
	AM Masses	K of C Pancake Breakfast

Get information on enthroning your Bible at home on our website: stmirvine.org

Rest in the love of Christ
Lt. Col. Ed Smith

My Dear People,

Today's theme on the Readings: SEEKING THE LIGHT

In today's readings we find ourselves being drawn more deeply into relationship with Jesus. We are getting to know more about him as we see how he struggles with the news of his cousin John's arrest. His first response is to withdraw, to leave Nazareth and go to Capernaum. There he is perhaps both consoled and challenged by the words of Isaiah that Matthew quotes: "the people who sit in darkness have seen a great light, / on those dwelling in a land overshadowed by death / light has arisen" (Matthew 4:16). Jesus contemplates his cousin's death, perhaps his own death, and he seeks the light. Maybe it is these words of Isaiah that move Jesus out of his withdrawal and into action. He begins to preach, teach, cure disease and illness, and proclaim the gospel of the kingdom.

Copyright © J. S. Paluch Co.

In Christ,
Father John

MASS INTENTIONS FOR THE WEEK

Sunday	8:00AM	Beth D'Souza
	9:30AM	†Pearl Russo
	11:15AM	†Anphonso Le Minh Luong
	2:15PM	†Byron Flores
	5:00PM	†Bill Alexander
Monday	8:00AM	Christopher Cabral
Tuesday	8:00AM	The Ferri Family
Wednesday	8:00AM	Lisette Valenzuela
Thursday	8:00AM	Schuyler Uyeke
Friday	8:00AM	Grace Geronimo
Saturday	8:00AM	†Elizabeth Ann Kohler-Rudge-Tuite
		†Anna Testa
		Lloyd Roland Ocampo
		Inez Quevedo
		Maria Rodriguez
		†Nancy de los Reyes Medina
		Kathleen McKinley
		†Edman Ross
		†Margaret Kos
		Amy Navarro
	5:30PM	Pro Populo

Collections and Expenses

1-13-2020 to 1-19-2020

Sunday Collection	$42,922
Believe & Grow Together Capital Campaign	$32,338
Believe & Grow Together Phase 2	$14,381
Building Fund	$ 3,901
Other Income	$ 2,984
Regular Expenses	$34,240

All donations to the *Believe & Grow Together Campaign* will be used exclusively to pay for the construction costs to build the new Parish church. Moreover, Building Fund donations can be used to pay for the construction costs to build the new Parish church and for the maintenance and repairs of the existing Parish buildings and property.

Thank you for your generosity!

It is that time of the year to get your
Blessed Candles
February 1st and 2nd
After all Masses
Sponsored by:
Young Ladies Grand Institute (YLI)
Ministry
Suggested donation: $5.00

PLEASE PRAY FOR HEALING

Mike Anderson
Renee Andrade
Judy Anselmo
Maria Botello
Erica Bradley
Michele Bradley
Bill Burk
Lisa Busch
Mary & Joe Bush
Baby Zane Cabazon
Linda Carter
Hui-Mei Chen
Clara Connor
Alexandra Conti
Petra Cordova
Ellie Dainko
Henry Damigella
Jim Danaher
Rick Denham
Diana & Liberato DeVeyra
Larry Doan
Chela Echenique
Jacob Espinoza
Lois Farish
Marsha Feldstein
Howard Frankel, MD
Lourdes Frias
Cynthia Fox
Lillian Gibson
Lois Gorman
Daniel Graham
Alice Green
Emma Hager
Tina Halberg
Phyllis Hammond
Mike Harvey
Margaret Hawley
Robert Henry
Jan Hilbert
Annette Hills
Margaret Hills
Clara Honea
Dominador Hontucan
Sue House
Angela Jack
Elsa Jatwani
Theresa Johnston
Sharon Jones
Doris Jordan
Cheri Rimando-Juarez
John Kain
Quinn Kelly
Jim Kendall
Houman Khaghani
Jett Knight
Michael Knisely
Ty Vivian Knisely
Elizabeth Kulas
Richard Kulas
Deborah Kurilchyk
Larry Lathrum
Todd Leeds
Jack Light
Gloria MacCormack
Bob Machado
Andrea Maciel
Betty Mackintosh
Mercedes Mantilla
Cavan McGaffney
Kathleen McKinley
Connie Mellott
Durvalina Menezes
Stephanie Mispagel
Agnes Motley
Marie Moya
Susan Navarette
Karen Norton
Nam Van Nguyen
Pamela Ocampo
Kyle Osbourne
Agnes Pamintuam
Regina Park
Charlie Perrea
Ngocle Phung
Fred Puza
Frank & Inez Quevedo
Zachary Quick
Norma Quyang
Fr. Jim Reis
Lorraine Reyes
Ponciano Reyes
Sheila Russo
Anita Ruwaldt
Jackson & Gerri Scharff
Michelle Suh
Tara Summers
Liz Thomas
Gail Tierney
Maria To
Denise Trujillo
Jack Troung
Kimberly Truong
David Valentine
Lissette Valenzuela
Daniel Villareal
Jim Vessey
Hanh Vu
Alicia Walters
Pam Wayne
John Weber
Bill Westlund
Mike Winchester
Linda Yipp

Please call the office when it is time to remove a name.

Liked by **rp_enriquez** and **58 others**

Life Nights have been moved to February. They will not start in the month of January due to Holidays and preparation for the upcoming retreat.
Welcome to Lily Flores to the Life Teen core team. Thank you for saying yes to serving God's young people.
Life Nights return in February

2/2 - At Irvine lanes. Cost is $20. Register on our website STMIrvineym.org if you will be there.
2/9 - Retreat, No Life Night.
2/16 - Life Night
2/23 - Life Night

Liked by **that_girl_sarahi** and **109 others**

Please pray for all our students in our Confirmation program.
C2 retreat is February 7-9th at Big Bear Lake. Please be sure to turn in your permission slip ASAP. If you need another copy, please email Abraham@STMirvine.org.
C2 Student's sponsor forms are due on February 12th.
Confirmation Requirements can be found at STMIrvineYM.org. If you would like an update on your student's requirement progress, please email Confirmation@STMirvine.org.

R.E.P. CORNER

First Communion (2nd year) Parents: The MANDATORY meeting of parents with second year students preparing for First Holy Communion this Spring is scheduled for THIS Monday, January 27th at 6:30 PM. At least one parent must attend. There will be no make up meeting scheduled. This meeting is FOR PARENTS ONLY.

FIRST RECONCILIATION CONGRATULATIONS to the approx. 160 young people who celebrated the Sacrament of Reconciliation for the first time this weekend. A special thank you to all of the priests, staff, and volunteers who helped make this a beautiful experience for our families.

ATTENTION 6th -- 8th Graders!!! Middle School Youth Day at Knott's Berry Farm on Saturday, February 8th is almost here! There are some tickets left, so contact Lisa Busch at lisa@stmirvine.org or call the REP Office at (949) 551-8029 to register.

The Library Corner

This week, on Tuesday January 28, 2020, we will observe the Feast Day of St Thomas Aquinas (1225-1274). He was an Italian Dominican friar, philosopher, Catholic priest and Doctor of the Church. He is also the Patron Saint of students and Catholic Universities. If you are interested in learning more about the Catholic Church's greatest theologian and philosopher, we have a great book that is perfect for your interest. **Title: Aquinas 101: A Basic Introduction to the thought of St Thomas Aquinas.** In this clear, thoughtful and immensely readable book, the author, Francis Selman, offers summaries on some of the most complex topics in the writings of St Thomas Aquinas. Come on by the Church Library and check it out. You'll be glad you did. We also have many other Saints books to choose from. Please, do not be a stranger to your Church Library.

We will be on the Church Patio next Sunday with many other great books for your enjoyment.

A RETREAT FOR STM MEN WILL BE HELD AT THE
PASSIONIST RETREAT CENTER IN SIERRA MADRE

FEBRUARY 28th - MARCH 1st

THE PASSIONIST FATHER'S RETREAT TEAM OFFERS SEVERAL INSPIRATIONAL TALKS, TIME FOR QUIET PRAYER, MASS AND RECONCILIATION

PLEASE CALL PAUL GEIGER AT (714) 505-5412 OR MARK KREYCHE AT (714) 914-2689 FOR INFO OR TO MAKE YOUR RESERVATION.

New! Special Lenten Mission at STM!!!

Living Catholic Today

Save the Date . .. . March 9th and 10th

Morning and Evening Sessions

Watch for Details!!!

WORLD DAY OF THE SICK MASS

Celebration in Honor of Our Lady of Lourdes

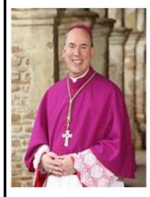

Saturday, February 8, 2020
10:00 am

Christ Cathedral
13280 Chapman Avenue
Garden Grove, CA 92840

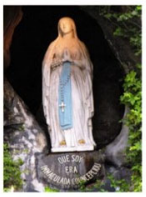

Most Rev. Timothy Freyer, Principal Celebrant

Mass and ceremonies for anointing the sick, Blessing of caregivers hands and Blessing with Lourdes water.

Sponsored by
Order of Malta
Western Association

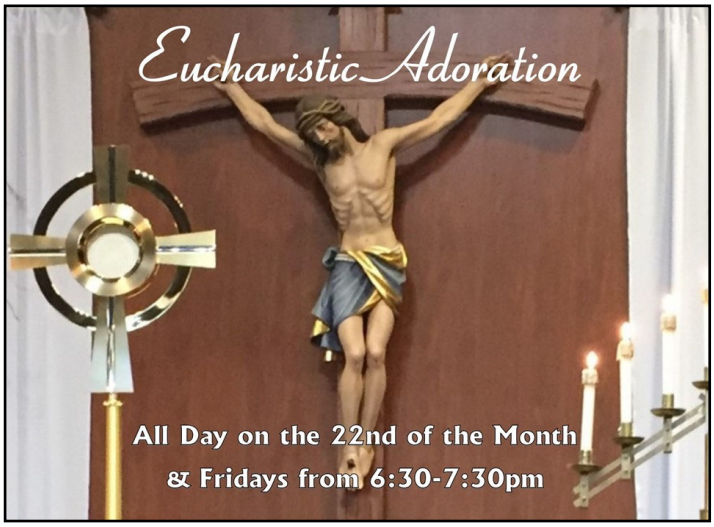

CURSILLO

Cursillo is a "short course" in Christianity and is sanctioned by the Diocese of Orange. The Cursillo Movement is an encounter with our Lord Jesus Christ. Come experience His love and get a taste of heaven.

Upcoming Winter 2020 Events

Women's Weekend 1/30 to 2/2

Venue: Divine Word Retreat Center

For more information and registration please contact:

Susan Naverette - snaverette150@gmail.com 949-345-9130

Learning to Listen to the Word of the Lord

Each Sunday we respond: "Thanks be to God" at the end of the Readings at Mass. Are we really grateful? Have we actually understood what the reading was saying? Come and explore the Sunday Readings and learn about forming a real relationship with Jesus Christ through His Word. Each Wednesday at 7:30pm Fr. Joe Justice will lead a study on the Sunday Readings and help to teach a deeper way of prayer based on God's Word.

Class will not meet this week, but will resume soon.

As Jesus was walking by the Sea of Galilee, he saw two brothers, Simon who was called Peter, and Andrew his brother, casting a net into the sea; for they were fishermen. And he said to them, "Follow me, and I will make you fishers of men." Mt 4:18-19

SAINT ANGELA MERICI (c. 1474-1540)
January 27

Born in Northern Italy, orphaned in childhood, Angela Merici faced a society in which education was largely the privilege of wealthy young men and based primarily in monastic schools. This reality shaped Angela's insightful conviction that society's disorder was caused by disorder in the home, and a lack of model Christian mothers the result of neglecting the education of young women. Transform the Christian family by placing an educated wife and mother at its heart, Angela believed, and the whole world would be renewed in Christ! So she gathered a small group of unmarried women, many of them Franciscan Tertiaries (lay affiliates) like herself, and set out to educate poor girls, free of charge, in their homes. She and her band of teachers called themselves companions, pioneering a new form of non-cloistered religious life for women, bearing witness to evangelical simplicity in the midst of the world, not as a formal "order" but as the Company (compagnia) of Saint Ursula. Known today as the Ursulines, Angela Merici's spiritual daughters continue serving the Church and society in a rich diversity of ministries. —Peter Scagnelli, Copyright © J. S. Paluch Co.

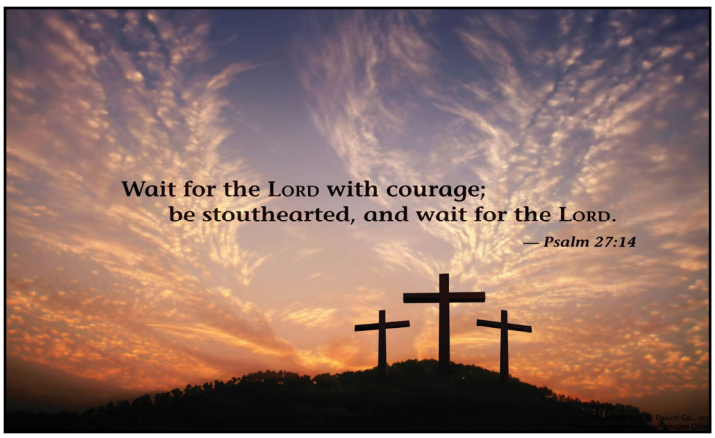

Middle School Youth Day at Knott's Berry Farm

Saturday, February 8th
8:30 AM-7 PM

All 6th-8th grade students are invited!

Tickets: $65 BEFORE January 21st;
$75 AFTER January 21st

Contact the REP Office for registration

SAINTS AND SPECIAL OBSERVANCES

Sunday: Third Sunday in Ordinary Time;
Sunday of the Word of God;
Catholic Schools Week
Monday: St. Angela Merici
Tuesday: St. Thomas Aquinas
Friday: St. John Bosco
Saturday: Blessed Virgin Mary; First Saturday

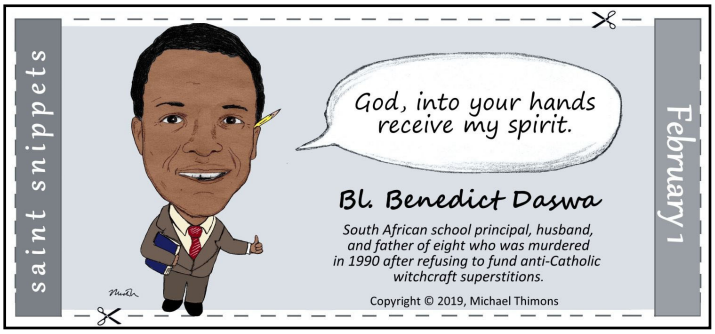

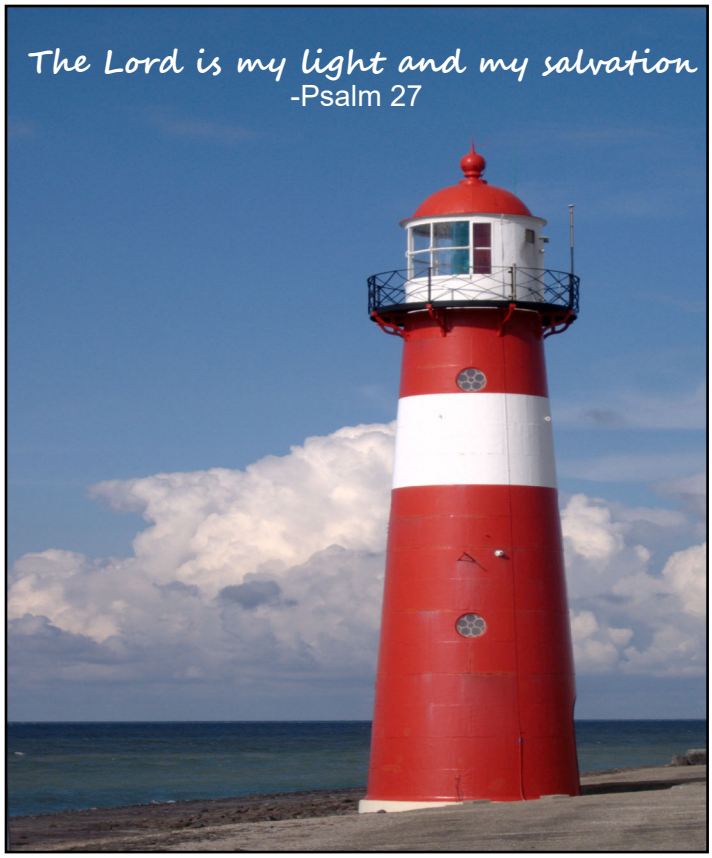

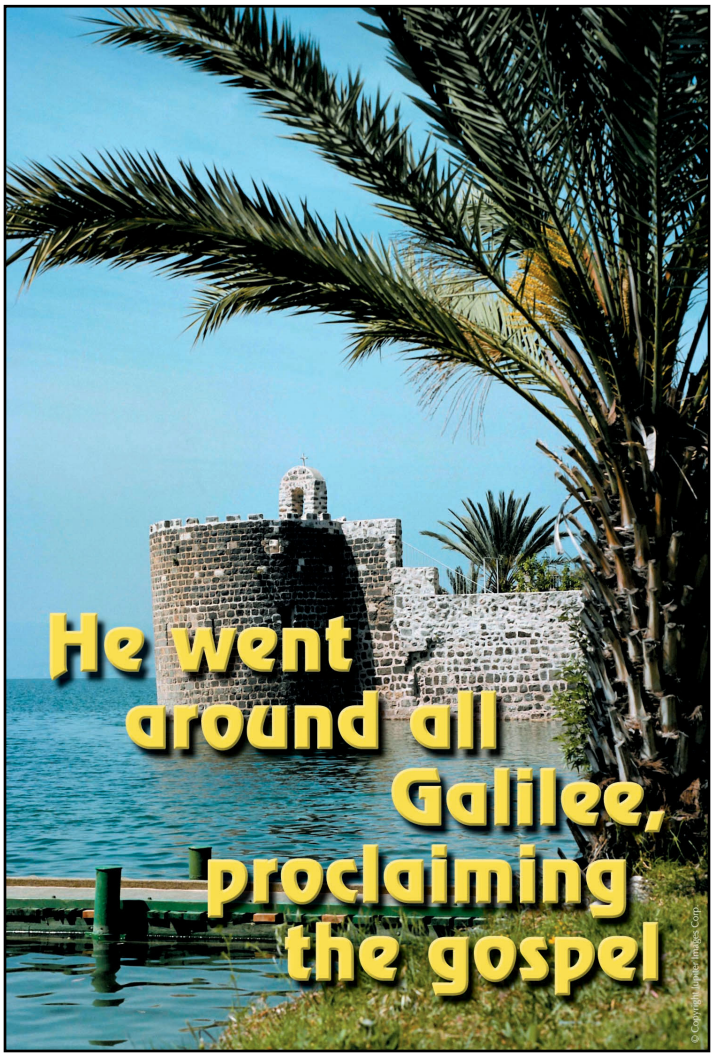

Italian Catholic Federation
Branch 423

The ICF Monthly Food Drive to benefit Catholic Worker

Jan. 25 & 26

We cannot accept donations after 12 noon on Sunday

We accept non-perishable food, household paper goods, and toiletry items as well as monetary donations

Please make checks payable to "ITALIAN CATHOLIC FEDERATION"

Thank you for your support

FIRST FRIDAY FRIARS

A Catholic Men's Fraternity

INVITES St. Thomas More MEN TO JOIN US FOR A MIDDAY MASS & LUNCHEON

FRIDAY, February 7, 2020

GUEST SPEAKER – Fr. Robert Spitzer, S.J.

Father Spitzer, former President of Gonzaga University and currently in Residence at Christ Cathedral, will be discussing the Shroud of Turin, its authenticity and information about its display at Santiago Retreat Center in Silverado Canyon.

For specific information, please contact our FFF STM Parish Representative, Bill Flood at 252-634-8909 or by EMAIL at billfloodsr630@gmail.com.

Knights of Columbus
Msgr. Timothy J. Doyle
Council # 13111

PANCAKE BREAKFAST

Sunday February 2, 2020

After Morning Masses

Serving

Pancakes, Sausage, Scrambled Eggs, Juice, Coffee, Tea, Hot Chocolate

Proceeds used to support Pro Life Activities, Orange County Charities and STM Parish needs

ST. THOMAS MORE PARISH MINISTRIES

Adult Faith Formation / Bible Study	Janice LaVelle	(9) 551-8601
Altar Servers	Tina Le	(7) 356-7607
Baptism	Windy Lozano	(9) 551-8601
Bereavement	Rosie Muñoz	(9) 551-8601
Building Committee	Keith Rattay	(9) 559-6464
Bulletin Editor	Lisa Bergler	(7) 371-1640
Capital Campaign	Lisa VanDorpe	(7) 357-3080
Chinese Ministry	Deacon Leonard Sun	(9) 637-9366
Christ Renews His Parish (CRHP)	Tony Patronite	(9) 307-6215
Christian Outreach	Carole Caplett	(7) 351-0077
Confirmation	Abraham Villela	(9) 551-8602
Corazon	Norma Jean Womack	(9) 559-5639
Cursillo	Susan Navarrete	(9)
Deacons	Tony Patronite, Stan Necikowski,	(9) 551-8601
	Tin Nguyen & Leonard Sun, John Selig	(9) 551-8601
Eucharist to the Homebound	Dn. Stan & Fran Necikowski	(7) 505-4816
Extraordinary Ministers	Jerry Donaldson	(9) 552-5485
Events Coordination Committee	Loy Gibson	(7) 573-1367
Faces of Faith	Bill Hanson	(9) 551-6897
Filipino Community	Charlie Torres	(9) 551-8601
Finance Council	Pierre Gagnon	(7) 508-9429
Hispanic Ministry	Frank Ornelas (9) 857-9044 Patty Trujillo	(7) 270-5073
Homeless Lunch Ministry	Margaret Cunningham	(7) 552-8711
Italian Catholic Federation (ICF)	Kellie DeLeo	(9) 551-8601
Knights of Columbus (K of C)	Dan Harley	(7) 240-5898
Lectors	Tara Reynaud	(9) 551-8601
Legion of Mary	Linda Hughes	(9) 559-1124
Library	Sam & Diana Adams	(7) 321-2405
Marriage Case Support	Paul Geiger	(7) 505-5412
	Michael Michalek	(9) 551-2304
	Mary Patronite	(9) 551-8601
Marriage Encounter	Jim & Cheryl Skudlarski	(9) 551-9156
Marriage In The Lord	Keith & Meredith Rattay	(9) 559-6464
More Moms	Alena Franson	(9) 378-8874
Music Director, Including Wedding Music	Keith Rattay	(9) 551-8601
Music - Mass Saturday 5:30pm		(9) 551-8601
Music - Mass Sunday 8:00am	Steve Hager	(7) 639-4040
Music - Mass Sunday 9:30am	Keith Rattay	(9) 559-6464
Music - Mass Sunday 11:15am	Joanna Marconi	(7) 335-8688
Music - Mass Sunday 2:00pm - Spanish	Patty Trujillo	(7) 270-5073
Music - Mass Saturday 4:00p - Vietnamese/English	Anthony Bui	(7) 209-2876
Music - Mass Sunday 5:00pm	Lexie Coliflores	(9) 551-8601
Music - Mass 1st & 4th Sundays - Chinese	Liliana Hsueh-Gutierrez	(626)475-1215
Music - Tridentine Mass - 2nd Sunday 12:45pm	Esther Park	(9) 551-8601
Parish Business Manager	Stephanie Miller	(9) 551-8028
Parish Office Manager	Lisa Bergler	(7) 371-1640
Pastoral Council	Josh Baker	(7) 734-3319
Pilgrim Virgin	Michele Wills	(7) 404-9824
Rite of Christian Initiation for Adults (RCIA)	Michael Michalek	(9) 551-2304
Religious Education	Barbara Catiller	(9) 551-8029
Respect Life	Chris Gonzales & Janice LaVelle	(9) 551-8601
St. Thomas More Veterans	Sgt. Bob Kohler	(9)552-1895
St. Vincent de Paul Society	Bill Chacon	(9) 331-1020
Small Groups	Janice LaVelle	(9) 551-8601
Spanish Bible Study	Teresa LeMire	(7) 832-1770
Taize Prayer	Charlotte Freund	(9) 551-8601
Ushers	Steve Luchetta	(9) 733-1192
Vietnamese Ministry	Huan Le	(7) 261-9893
Wedding Coordinator	Michelle Selig	(9) 551-8601
Welcoming Committee	Vince Salico	(7) 389-7726
Young Adults	Abraham Villela	(9) 551-8602
Young Ladies Institute (YLI)	Rhonda Kersting	(7) 292-8251
Youth Ministry	Abraham Villela	(9) 551-8602

catholicmatch®
California

CatholicMatch.com/myCA

Seven Gables REAL ESTATE
LUXURY PORTFOLIO REALTOR® INTERNATIONAL

714.925.6778 cell
714.731.3777 office
JIMC@SEVENGABLES.COM
WWW.SEVENGABLES.COM
12651 Newport Avenue, Tustin, CA 92780

JIM CRUICKSHANK
REALTOR®
LIC #01215004

ST. CECILIA CATHOLIC SCHOOL
PRESCHOOL THROUGH 8TH GRADE

OPEN HOUSE
SUNDAY, JANUARY 26, 2020
10:30AM-12:30PM
1311 SE SYCAMORE AVENUE TUSTIN, CA 92780
RSVP TO ADINA BRAATZ AT ABRAATZ@STCECILIAK8.ORG OR CALL (714) 544-1533

WWW.MORETHANSCHOOL.ORG

WHY ADVERTISE IN YOUR LOCAL CHURCH BULLETIN?

J.S. Paluch will create, produce and print your ad for less than you'd spend elsewhere. They help you reach consumers at extremely affordable rates and offer options to advertise effectively and keep pace with market change.

If you own a business or know of a local business that might like to support your local Catholic parish by advertising in its parish bulletin, please contact J.S. Paluch. Grow your business by advertising in the church bulletin and create strong connections with your target audience. Benefits include:

GREAT COVERAGE - 97% of all households attending church take at least one church bulletin home every Sunday.

GREAT VALUE - 70% of all households are aware of and look at the advertising in the church bulletin and 68% of households surveyed when making a choice between businesses are inclined to choose the one who advertised in the church bulletin.

GREAT LOYALTY - 41% of households do business with a company specifically because they are advertising in the church bulletin.

GREAT PRODUCT - 62% of households keep the church bulletin the entire week as reference.

J.S.Paluch Company

Advertise With Us!

Learn More About Advertising In Your Parish Bulletin
Call us at 1-800-231-0805
Email: sales@jspaluch.com

If You Live Alone You Need MDMedAlert!

24 Hour Protection at HOME and AWAY!
✔Ambulance ✔Police ✔Fire ✔Friends/Family
Solutions as Low as $19.95 a month
FREE Shipping
FREE Activation
NO Long Term Contracts

This Button SAVES Lives!
As Shown GPS, Lowest Price Guaranteed!

CALL NOW! 800.809.3352
MDMedAlert Safe-Guarding America's Seniors Nationwide!
GPS Tracking w/Fall Detection
Nationwide, No Land Line Needed
EASY Set-up, NO Contract
24/7 365 Monitoring in the USA

LILY PHAM homes
Thinking of Buying or Selling?

LILY PHAM
Parishioner
www.Lilyphamhomes.com
Realtor, SFR, ASP
BRE#01449008

949.302.8586 | Lily@LilyPhamHomes.com
kw KELLERWILLIAMS.

DA LU'AU HAWAIIAN GRILL

$3.99 Longanisa or Tocino Plate All Day
with a purchase of any drink and copy of this ad
Located in Cypress Village Shopping Center
Next to Kohl's and Albertsons
14151 Jeffrey Road, Irvine (949) 748-8855 STM

HOME CARE AS UNIQUE AS YOUR LOVED ONE

- Live person on-call 24/7
- Specialized training for caregivers
- Personal and companion care providers
- Transportation to appointments and errands

Homewatch CareGivers®

714.430.8388
hwcg.com/tustin
Owners Marc and Rachel Marchetti
Parishioners

SADDLEBACK CHAPEL MORTUARY

Serving Parish Families Since 1963

714-544-1450

220 E. Main St.
Tustin, CA 92780
www.saddlebackchapel.com
FD 1099

Saint Jeanne de Lestonnac School

Come and see what makes us different!

$100 Off New Family Registration

Serving Preschool through Eighth-grade for over 50 Years

"Best kept educational secret in Orange County"

School Tours every Tuesday at 9am or by appointment

714.542.4271 www.sjdlschool.com Tustin, CA

Catholic Cruises and Tours and The Apostleship of the Sea of the United States of America
Take your FAITH ON A JOURNEY.
Call us today at 860-399-1785 or email
eileen@CatholicCruisesandTours.com
www.CatholicCruisesandTours.com
(CST 2117990-70)

WHY IS IT

A man wakes up after sleeping
under an ADVERTISED blanket
on an ADVERTISED mattress
and pulls off ADVERTISED pajamas
bathes in an ADVERTISED shower
shaves with an ADVERTISED razor
brushes his teeth
with ADVERTISED toothpaste
washes with ADVERTISED soap
puts on ADVERTISED clothes
drinks a cup
of ADVERTISED coffee
drives to work
in an ADVERTISED car
and then . . . .
refuses to ADVERTISE
believing it doesn't pay.
Later if business is poor
he ADVERTISES it for sale.
WHY IS IT?

Pacific Sotheby's INTERNATIONAL REALTY

Patricia Hans, Realtor®
DRE#01361232

1200 Newport Center Drive, Suite 100, Newport Beach, CA 92660
949.400.0283 patricia.hans@pacificsir.com
www.pacificsothebysrealty.com
Each Office is Independently Owned and Operated.

YourFamily BANK

Are you 100% SURE you're going to have a great retirement, or do you have some doubt?

WHAT IF I COULD SHOW YOU HOW TO GET OUT OF DEBT IN 9 YEARS OR LESS, INCLUDING YOUR MORTGAGE & STUDENT LOANS WITHOUT SPENDING ANY ADDITIONAL MONEY?

Your Family Bank® has helped thousands of individuals and businesses eliminate debt, increase cash flow, and grow their savings.

Contact us today to see how Your Family Bank® can put you on the path to financial freedom.

CONTACT ME TO SEE IF YOU QUALIFY
Jackson Scharff
714-269-5771
jackscharff5@gmail.com

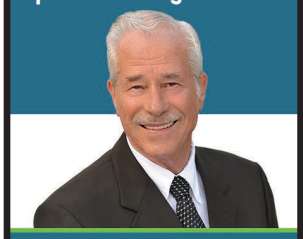

Real Estate Purchase Loans & Refinance

RIJU R. SAM
Loan Officer
BRE: 01893153 NMLS: 1101409
1-800-809-7987
Email: riju@loansbyriju.com

C2 Financial Corporation
BRE:01821025 NMLS: 135622
10509 Vista Sorrento Pkwy, #200
San Diego, CA 92121

RIJU R. SAM
818-275-1019
www.LOANSBYRIJU.com

Protecting Seniors Nationwide

24SEVEN Medical Alert System

$29.95/Mo. billed quarterly
- One Free Month
- No Long-Term Contract
- Price Guarantee
- Easy Self Installation

Call Today! Toll Free 1.877.801.8608

FINDaPARISH.com

Check It Out Today!

The Most Complete Online National Directory of Catholic Parishes

Dignity MEMORIAL

FAIRHAVEN MEMORIAL SERVICES
FUNERALS · CREMATIONS · BURIALS

A Tradition of Caring Since 1911
Catholic Funeral Director FD1912
714.633.1442 24 Hours
1702 Fairhaven Ave., Santa Ana, CA
www.fairhavenmemorialservices.com

10% OFF FOR ST. THOMAS MORE PARISHIONERS

O'Connor MORTUARY

Catholic Family Owned
Se habla español
877.872.2736
Laguna Hills Chapel & Crematory | FD 1293
Irvine & San Juan Capistrano Arrangement Offices

Receive your FREE Catholic Final Wishes Organizer
OConnorMortuary.com

Shirley Santos, DDS

General & Family Dentistry

17482 Irvine Blvd., Ste B, Tustin, CA 92780

(714) 368-0222

- Saturday Appointments
- Emergency Services
- PPO Plans Accepted
- Medical Accepted
- Se Habla Español
- Convenient Hours
- Braces
- Invisalign
- Financing Available Through Care Credit
- Pilipino Po Tayo
- Wisdom Teeth Extractions

ONE PARISH

Grow in your faith, find a Mass, and connect with your Catholic Community with OneParish!

Download Our Free App or Visit

MY.ONEPARISH.COM

ALISO AIR, INC.

Air Conditioning & Heating

LIC. #526420

(949) 589-2021

Parish Member

Holy Family Cathedral School

Now Accepting Registration for Preschool-8th Grade

714-538-6012

$125 OFF Registration for all NEW families with this ad

530 S. Glassell St. Orange, CA

www.holyfamilyk8.org

Trusted Caretaker with Over 20 Years of Experience in the Following Areas:

- Support with Medical Appointments
- Administering of Medications
- Recovery from Surgery
- Basic Needs at Home

Local Parishioner Based in Orange County

References Available Upon Request

Please Contact Marta Berrios at

323-333-7667

THE O'DELL GROUP

"The Family that Moves Families"

DEAN O'DELL • SARAH O'DELL

714.665-7107

THEODELLGROUP.COM

DRE #01060767 | DRE #00646527

SG DRE # 00745605

SEVEN GABLES REAL ESTATE

TUSTIN MARKET PLACE OPTOMETRY

Call for appointment (714) 731-0215

Dr. Kelly H Tran

We have been serving the Tustin/Irvine area with the highest level of eye care since 1993.

www.tustinmarketplaceoptometry.com

Comprehensive Exams • Contact Lenses • Lasik Consultation • Designer & Luxury Eyewear

2923 El Camino Road • Tustin, CA 92782

(Facing West Dr, across Old Navy, inside Market Place)

Get this weekly bulletin delivered by email - for FREE!

Sign up here:

https://www.jspaluch.com/BulletinSubscribe.aspx

Courtesy of J.S. Paluch Company, Inc.

MANTL

BARE YOUR GREATNESS

www.mantlmen.com

hello@mantlmen.com

20 Bowie Place, Irvine, CA

MODERN REALTY

This home is located in a double cul-de-sac in West Irvine. NO HOA DUES.
4 Bedrooms • Solar System • View
Open Floor Plan • Remodeled Gourmet Kitchen

Call today for more information

Julio Delgado • 714-350-6487

Walnut Village Pharmacy

Fred Kim, Pharm.D.
Peggy Kim, Pharm.D
Pharmacists

14433 Culver Dr. • Irvine, CA 92604
Tel: (949) 551-4343
Fax: (949) 551-3078

Consider Remembering Your Parish in Your Will.

For further information, please call the Parish Office.

Please Cut Out This "Thank You Ad" and Present It The Next Time You *Patronize One of Our Advertisers*

Thank You

Thank you for advertising in our church bulletin.
I am patronizing your business because of it!

Thinking of Selling or Buying? Call or Email Today!

MARTIN & LAURA URIBE

(949) 400-6052

MartinAndLaura@Live.com

www.MartinUribe.com

Broker Associates, CalBRE# 01708896 | 01708895

FIRSTTEAM REAL ESTATE

KABABAYAN

DR. JOSEFINA L. ROBLES

FAMILY DENTIST

IN ORANGE, CA

SINCE 1987

U.P. GRAD-1982

(714) 771-2900

ESTATE PLANNING

Compassionate • Knowledgeable • Professional • Experienced

Flat Fee - **$1,400 single/$1,700 couple**

Includes Living Trust, Will, Advance Health Care Directive and Financial Power of Attorney

949-677-2562

www.totrustlaw.com

Attorney Tim O'Connor *Local Parishioner*

Family Dentistry

Randolph E. Aguilera, DDS

Eriq F. Nguyen, DDS

33 Creek Road

Building #C, Suite #350

Irvine, CA 92604

Local Parishioner

949-936-0022

Events around the Diocese of Orange

Magnificat

A Ministry to Catholic Women

***Magnificat* Prayer Breakfast** welcomes **Fr. Donald Calloway, MIC**, Catholic convert, dynamic speaker and popular author on Divine Mercy, the Blessed Mother and St. Joseph. Don't miss the miraculous story of how God's transforming love changed the course of Fr. Donald's life and produced a tremendous zeal for souls in his heart! Come and bring a friend to be blessed! **Seating is limited. Please register early!**

Saturday, February 29th 9:30 AM - 12:30 PM
Embassy Suites Anaheim – South, 11767 Harbor Blvd., Garden Grove, CA 92840

Registration by mail must be postmarked by Feb. 24, $28 per person Registration at the door: **$33 per person**
Reserved Seating for Tables of 10 - $280

Mail to ***Magnificat* Ministry: P.O. Box 4381, Orange, CA 92863** *The meal includes a full plated breakfast as well as the speaker's program.* Please visit www.magnificat-ministry.net for a flyer and registration information. For registration information contact **Anne at 714/420-5482 or annehyatt5@gmail.com**

START A CONVERSATION WITH YOUR VALENTINE
FEB. 14-16
COUNTRY INN & SUITES
OC AIRPORT
Worldwide Marriage Encounter
A Weekend of Discovery ... A Lifetime of Love!
Visit OCWWME.ORG or call (714) 873-5136 for info!

Healing Mass at St. Angela Merici

"Christ's Healing Presence"

Fr. Eamon O'Gorman will celebrate Eucharist on Monday, January 27th at 7:15pm 585 S. Walnut in Brea

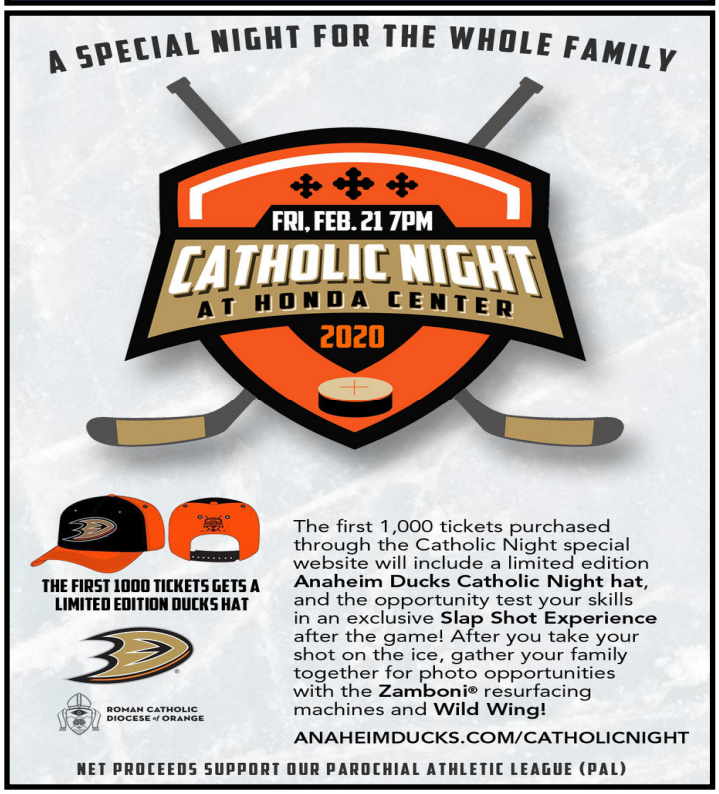
A SPECIAL NIGHT FOR THE WHOLE FAMILY
FRI, FEB. 21 7PM
CATHOLIC NIGHT
AT HONDA CENTER
2020
THE FIRST 1000 TICKETS GETS A LIMITED EDITION DUCKS HAT
ROMAN CATHOLIC DIOCESE of ORANGE
The first 1,000 tickets purchased through the Catholic Night special website will include a limited edition **Anaheim Ducks Catholic Night hat**, and the opportunity test your skills in an exclusive **Slap Shot Experience** after the game! After you take your shot on the ice, gather your family together for photo opportunities with the **Zamboni®** resurfacing machines and **Wild Wing!**
ANAHEIMDUCKS.COM/CATHOLICNIGHT
NET PROCEEDS SUPPORT OUR PAROCHIAL ATHLETIC LEAGUE (PAL)

INSPIRING CATHOLIC CONTENT. ANYTIME. ANYWHERE.
ORANGE COUNTY CATHOLIC RADIO
MUSIC TOWER
trending
catholic Sports VIEW
EMPOWERED SPIRIT
CALL ME CATHOLIC
AVAILABLE TO STREAM 24/7 AT OCCATHOLIC.COM/RADIO
FROM THE TOWER OF HOPE ON THE CHRIST CATHEDRAL CAMPUS
ROMAN CATHOLIC DIOCESE of ORANGE
RCBO.ORG